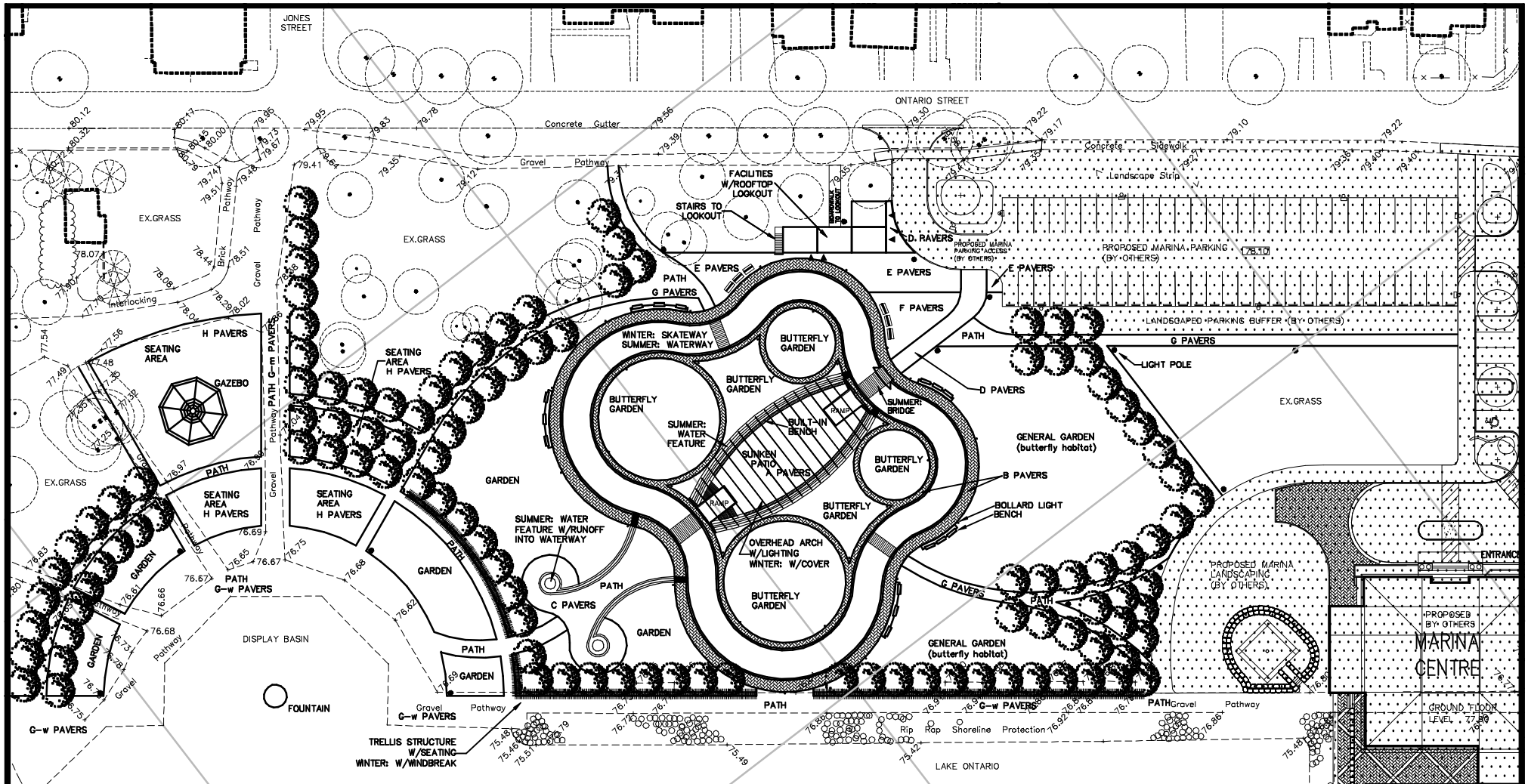

CONCEPTUAL MASTER PLAN

BRONTE BUTTERFLY

A HALTON MILLENNIUM PROJECT

INITIATIVE OF THE BRONTE VILLAGE B.I.A.

www.plus-design.com/butterfly

SCALE: 1:1000

0 10 metres 20 30

EXISTING
PROPOSED
PROPOSED MARINA (BY OTHERS)
EXISTING TREES
PROPOSED TREES

CONCEPTUAL MASTER PLAN BY

AESTHETICS + DESIGN

LANDSCAPE ARCHITECTS

905.257.3205
aesthetics@plus-design.com
www.plus-design.com

PRINCIPAL LANDSCAPE ARCHITECT
MARIUS F.M. de BRUYN
OALA CSLA ASLA

LAST UPDATE: 2000 03 28

BASE FOR MASTER PLAN:

BRONTE HARBOUR WATERFRONT PARK
MASTER PLAN: A.J.DIAMOND, DONALD SCHMITT AND COMPANY
JUNE 1992 FOR REGIONAL MUNICIPALITY OF HALTON

BRONTE HARBOUR WATERFRONT PARK
COMPOSITE LANDSCAPE PLAN: PROCTOR & REDFERN LIMITED
1995 FOR REGIONAL MUNICIPALITY OF HALTON

BRONTE OUTER HARBOUR
SITE PLAN: CHAMBERLAIN ARCHITECT SERVICES LIMITED
TOPO. SURVEY: FRED G. CUNNINGHAM O.L.S.
1998 FOR BRONTE OUTER HARBOUR MARINA